

Breakfast Millwork Panels

Ordering & Measurement Guide

STEP 1: Panels are typically installed on upper cabinet doors and/or solid areas of your millwork.

Select the Millwork Panel Set that most closely matches your breakfast layout. Note that the layout may be reversed:

☐ **3 Panels: H2R-BCC-V1.1**



☐ **3 Panels: H2R-BCC-V1.2 & H2R-BCC-V2.0**



☐ **5 Panels: H2R-BCC-V2.1**



☐ **6 Panels: H2R-BCC-V2.2**



☐ **3 Panels: H2R-BCC-V2.3**



☐ **7 Panels: H2R-BCC-V3.0**



Select all that apply:

- ☐ None of these layouts resemble my breakfast area.
- ☐ I have more than 7 panels in my breakfast area.
- ☐ All of my upper cabinets are open and do not have doors.
- ☐ I ordered the roller shade and do not need Millwork Panels. (V3.2 Layout)

- ☐ My cabinet doors open "Upward" toward the ceiling.
- ☐ My cabinet doors open "Right" and/or "Left".
- ☐ I have solid areas, not functioning cabinet doors.

Breakfast Millwork Panels

Ordering & Measurement Guide

STEP 2: Please provide the exact dimensions for each panel. Work from **Left to Right**:

- **Location 1**
Height: _____ Width: _____ ☐ Solid Door ☐ Open Area
- **Location 2**
Height: _____ Width: _____ ☐ Solid Door ☐ Open Area
- **Location 3**
Height: _____ Width: _____ ☐ Solid Door ☐ Open Area
- **Location 4**
Height: _____ Width: _____ ☐ Solid Door ☐ Open Area
- **Location 5**
Height: _____ Width: _____ ☐ Solid Door ☐ Open Area
- **Location 6**
Height: _____ Width: _____ ☐ Solid Door ☐ Open Area
- **Location 7**
Height: _____ Width: _____ ☐ Solid Door ☐ Open Area
- **Location 8**
Height: _____ Width: _____ ☐ Solid Door ☐ Open Area
- **Location 9**
Height: _____ Width: _____ ☐ Solid Door ☐ Open Area
- **Location 10**
Height: _____ Width: _____ ☐ Solid Door ☐ Open Area

Tips for Measuring

- **For cabinet sections that are solid and DO NOT touch:**
Measure and enter the exact height and width of the solid panel or door. Final dimensions should match the cabinet door exactly.
- **For cabinet sections with solid panels or doors that touch: (not common for Renovation properties)**
Measure and then subtract approximately 1" to 1.5" from height and 1" to 1.5" from width. Subtracting allows for the millwork edge to show so that panels are not touching once installed. This protects from making cabinet doors unusable.
- **For cabinet sections that are open areas: (not common)**
Measure the opening and then add approximately 1" to height and 1" to width. Adding allows for the panels to be adhered to the millwork edges. If any panels are inset, you may need to adjust that measurement to fit properly.



Solid Cabinet with Doors that **DO NOT** Touch:
Measure entire panel or door, no adjustments



Solid Cabinet with Doors that Touch:
Measure entire panel or door, then subtract
1" to 1.5" from height and 1" to 1.5" from width

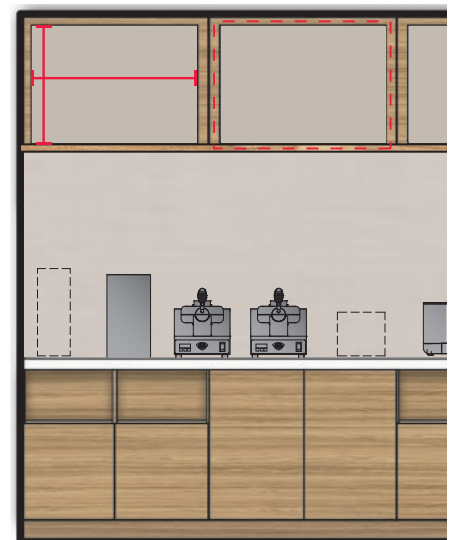

Open Cabinet Areas:
Measure opening, then add approximately
1" to height and 1" to width

STEP 3: Send photos of your breakfast area millwork to your sales representative

Please provide one photo showing your entire breakfast area and then individual photos of each panel area.